

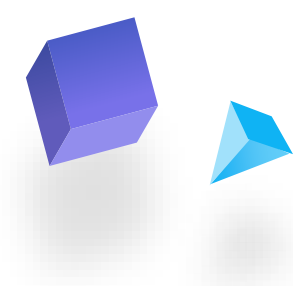

CRYPTOUNITY

START SIMPLE, STAY SECURE

METAMASK NAVODILA

KAKO DODATI BSC OMREŽJE

Odprite razširitev Metamask

1) Za dodajanje omrežja, zgoraj desno kliknite na »Ethereum mainnet« oz. »Glavno omrežje«

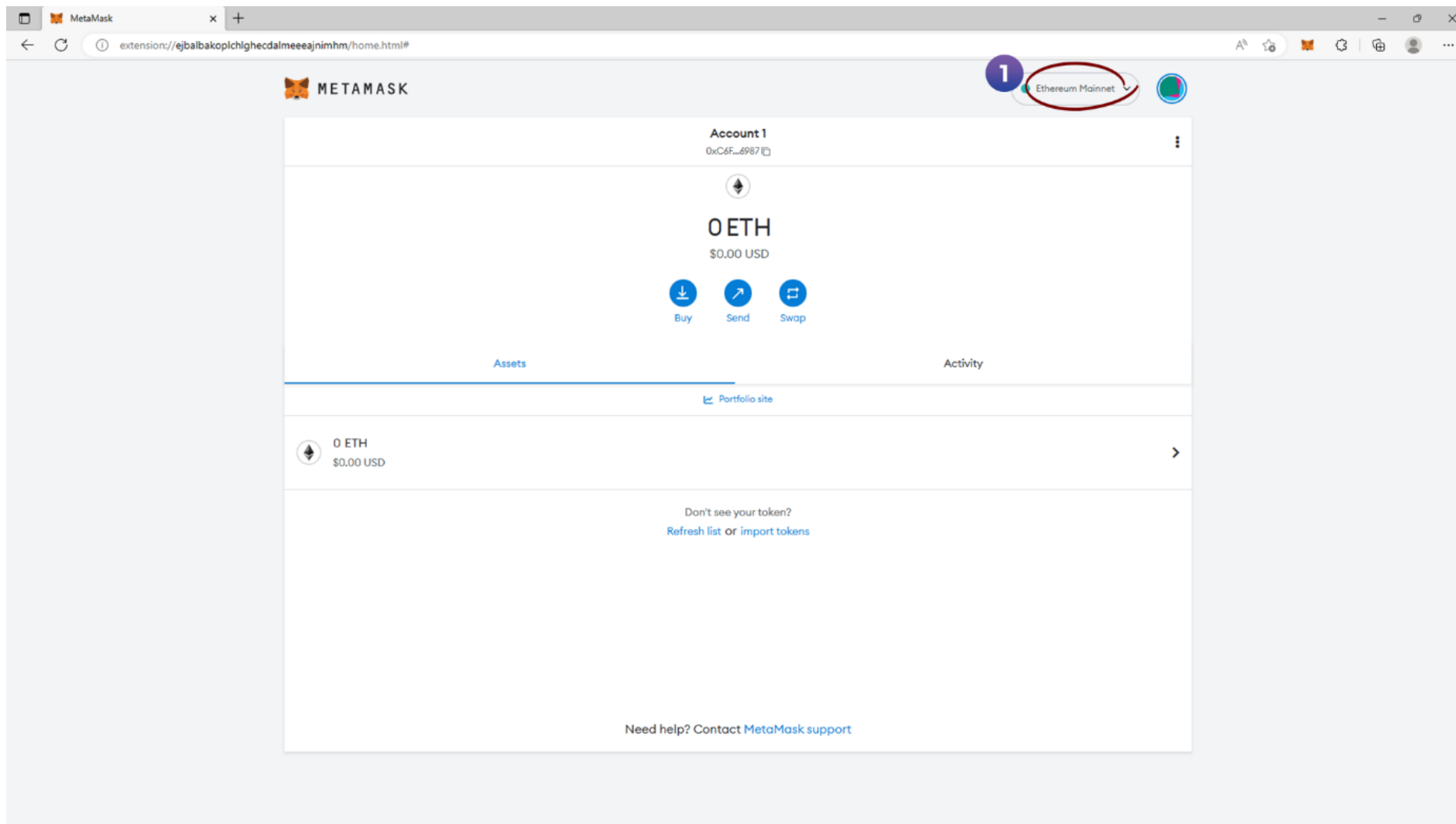

2) Spodaj kliknite na »Add network«

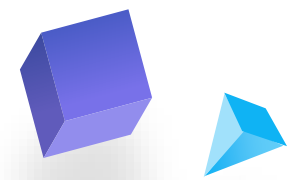

- 3) Poiščite ali pa v iskanje vpišite »BNB Smart Chain (previously Binance Smart Chain Mainnet)«
- 4) Kliknite na »Add«

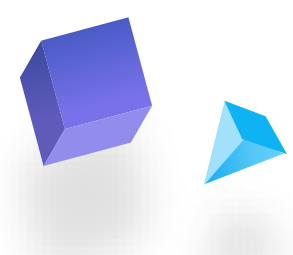

5) Kliknite na »Approve«, da dodate omrežje

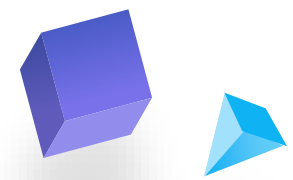

Settings

Search in Settings

General

Advanced

Contacts

Security & privacy

Alerts

Networks

Experimental

About

Networks > Add a network

Add from a list of popular networks

Popular custom networks

Arbitrum One

Aurora Mainnet

Avalanche Network C-Chain

BNB Smart Chain (previously Binance Smart Chain Mainnet)

Fantom Opera

Harmony Mainnet Shard 0

Optimism

Palm

Polygon Mainnet

Add a network manually

Want to add this network?

This will allow this network to be used within MetaMask.

MetaMask does not verify custom networks. Learn about scams and network security risks.

Network name

BNB Smart Chain (previously Binance Smart Chain Mainnet)

Network URL

https://bsc-dataseed.binance.org/

Chain ID

56

Currency symbol

BNB

View all details

Cancel

Approve

6) Preklopite na BNB Smart Chain

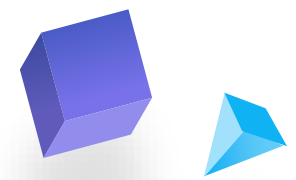

7) Nato kliknite na »Got it«

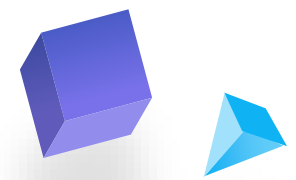

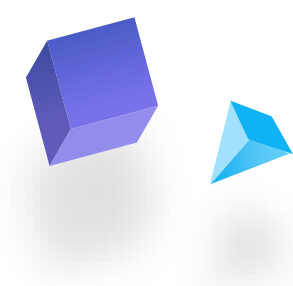

SEDAJ BOMO DODALI NAŠ CUT ŽETON

- 8) Pojdite na domačo stran BNB Smart Chain
- 9) Na spodnji polovici poiščite kje piše »Don't see your token?« ter kliknite na »Import tokens«

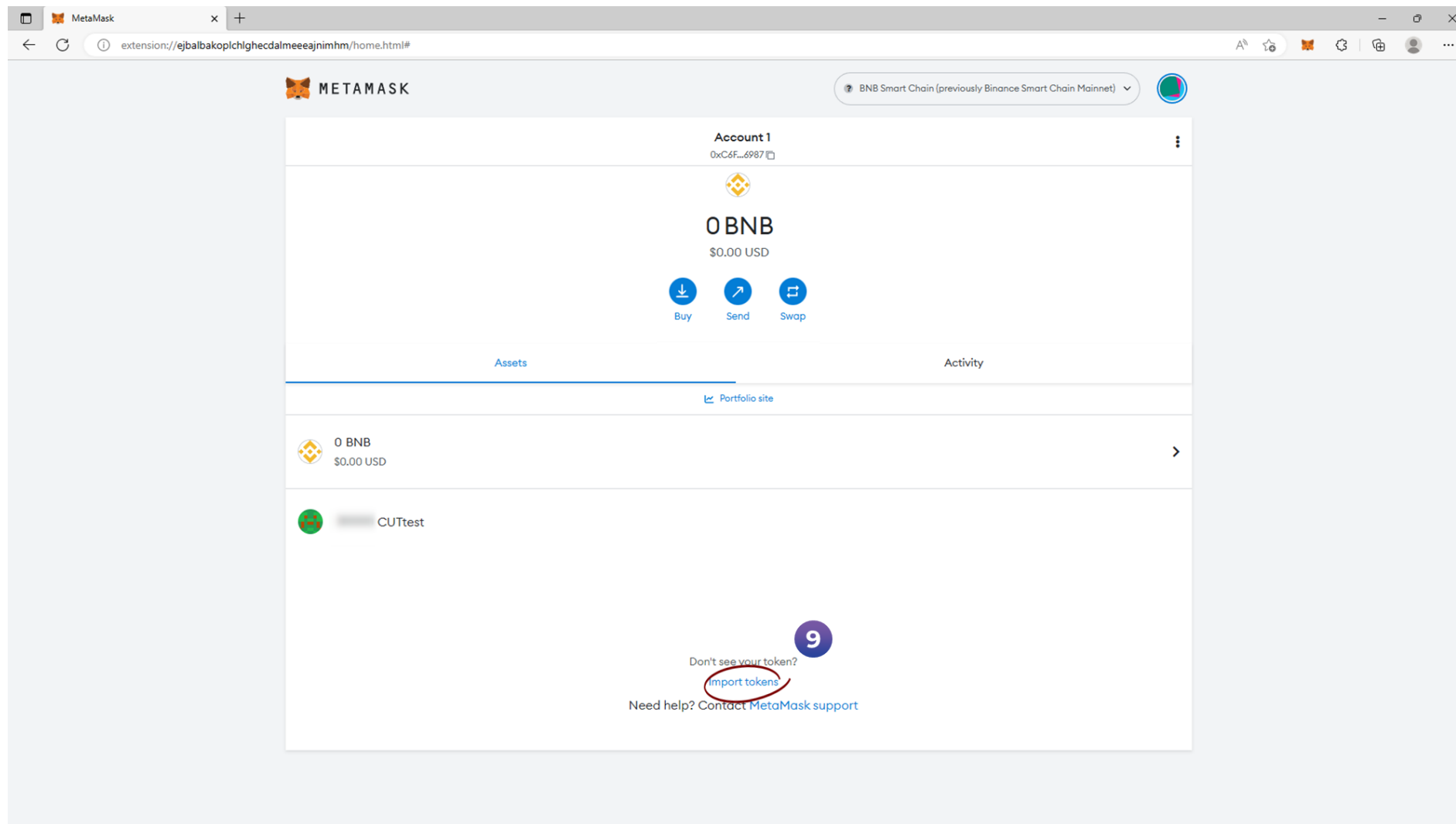

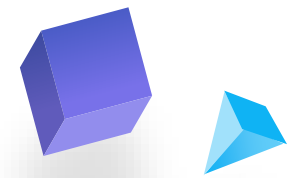

- 10) Odpre se »Import tokens« okence
- 11) V »Token contract address« okence prilepite naslov CUT žetona: **0xB1ff83EF5e44862d634413Be77cA4dC6AC50B74F**
- 12) Ko prilepite naslov, se ostala polja samodejno izpolnijo
- 13) Nato kliknite na »Add custom token«

Import tokens

Custom token

Make sure you trust a token before you import it. Learn how to avoid token scams and security risks. You can also enable token detection in your Settings.

Token contract address

f83EF5e44862d634413Be77cA4dC6AC50B74F

Token symbol [Edit](#)

CUT

Token decimal

9

Add custom token

14) Za konec kliknite na »Import tokens«

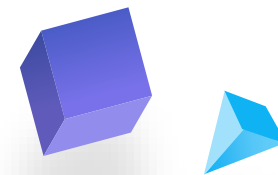

METAMASK

BNB Smart Chain (previously Binance Smart Chain Mainnet)

Import tokens

Would you like to import these tokens?

Token	Balance
 CUT	0 CUT

Back Import tokens ¹⁴

START SIMPLE, STAY SECURE

